

H2 REFLECTED CEILING PLAN
SCALE: 1/8" = 1'-0"

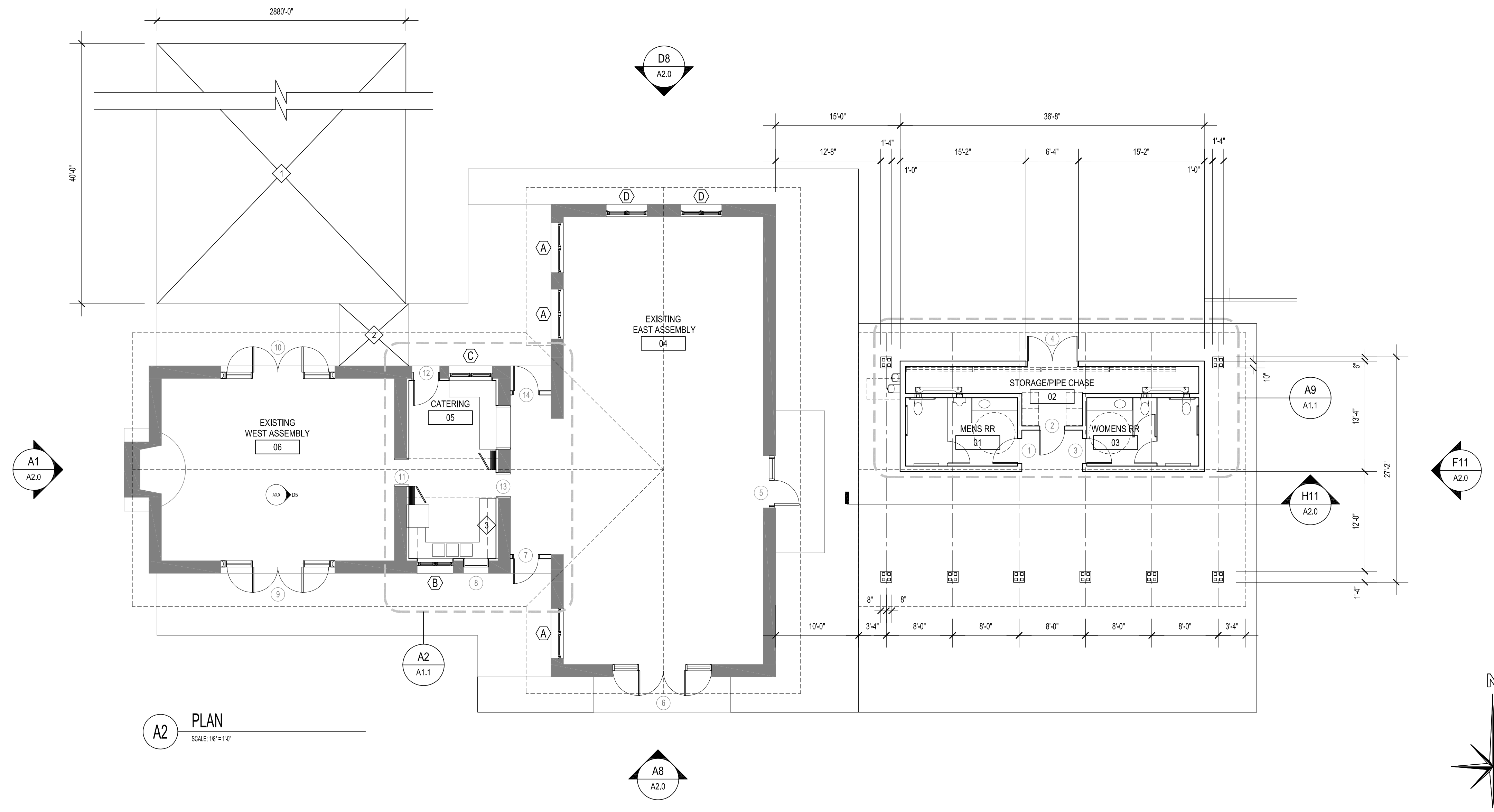

A2 PLAN
SCALE: 1/8" = 1'-0"

GENERAL NOTES

1. FIELD VERIFY ALL DIMENSIONS. NOTIFY ARCHITECT/OWNER OF ANY DEVIATION FROM THE EXISTING CONDITION INFORMATION SHOWN IN THESE DRAWINGS.
2. LIGHTLY CLEAN ALL STONE SURFACES.

GENERAL CODE INFORMATION - EXISTING BUILDING

OCCUPANCY:
GROUP A-3 OCCUPANCY

AREAS:
GROUND FLOOR - 3,243 SF

OCCUPANT LOAD:
WEST ASSEMBLY (617sf @ 15NET) - 42
CATERING (242sf @ 200 NET) - 2
EAST ASSEMBLY (1300sf @ 15 NET) - 87
COVERED PICNIC (550sf @ 15 NET) - 37

TOTAL - 168

PER SECTION 903.2.1.3 BUILDING NOT REQUIRED TO BE SPRINKLERED AS FIRE AREA IN LESS THAN 12,000sf AND OCCUPANT LOAD LESS THAN 300.

RCP LEGEND

- SUSPENDED, LINEAR FLUORESCENT
- ABUSE RESISTANT, SURFACE MOUNTED FLUORESCENT
- RECESSED CAN, COMPACT FLUORESCENT
- WALL MOUNTED FLUORESCENT
- ABUSE RESISTANT, SURFACE MOUNTED FLUORESCENT
- SUSPENDED, LINEAR FLUORESCENT
- WALL MOUNTED, LINEAR FLUORESCENT

KEYNOTES

- CONCRETE TENT SLAB - BROOM FINISH
- CAREFULLY DEMO EXISTING RAISED CONCRETE SLAB TO EXPOSE ORIGINAL STONE SURFACE
- FUR OUT EXISTING WALLS WITH 1 1/2" METAL STUDS, ATTACH 5/8" MOISTURE AND ABUSE RESISTANT GYPSUM BOARD AND APPLY EPOXY PAINT. METAL STUDS SHALL NOT BE ATTACHED TO EXISTING WALL - ATTACH ONLY TO NEW CONCRETE FLOOR AND CEILING ABOVE.
- INSTALL NEW LOG AND WOOD CEILING TO MATCH EXISTING
- REMOVE DETERIORATED TIMBERS AND REPLACE WITH NEW TO MATCH EXISTING. FINISH TO MATCH ADJACENT
- SEE A5/A3.0 FOR EXISTING TRUSS WORK, TYPICAL
- CLEAN AND SEAL EXISTING WOOD CEILING